

S:\PROJECTS\2007\2-23-07\2-23-07.dwg

CURVE	RADIUS	LENGTH	TANGENT	CHORD	BEARING	DELTA
C1	335.00	99.74	50.24	99.37	N34°33'02"E	17°03'32"
C2	173.52	172.27	93.99	165.28	S54°27'49"W	56°53'06"
C3	212.00	287.60	170.84	266.05	N44°02'32"E	77°43'40"
C4	215.00	107.23	54.75	106.12	S19°27'57"W	28°34'31"
C5	650.02	314.33	160.30	311.28	S53°18'14"W	27°42'25"
C6	240.00	236.74	129.00	227.25	N38°53'56"E	56°30'59"
C7	240.00	6.06	3.03	6.06	N09°55'05"E	1°26'45"
C8	250.00	55.09	27.66	54.98	N02°52'54"E	12°37'36"
C9	75.00	68.09	36.60	65.78	S22°34'43"W	52°01'12"
C10	120.00	120.87	66.12	115.82	N19°44'00"E	57°42'38"
C11	75.00	75.16	41.08	72.06	S19°35'19"W	57°25'16"
C12	641.22	156.70	78.74	156.31	N41°17'54"E	14°00'08"
C13	315.00	175.30	89.98	173.05	S50°14'23"W	31°53'07"
C14	470.00	265.04	136.15	261.54	S82°20'16"W	32°18'37"
C15	165.00	41.86	20.94	41.55	N16°25'42"E	14°27'59"
C16	160.00	35.26	17.70	35.19	N02°52'54"E	12°37'36"
C17	75.00	140.94	102.61	121.10	N57°16'07"W	107°40'26"
C18	75.00	75.16	41.08	72.06	N40°11'03"E	57°25'16"
C19	120.00	197.39	129.24	175.88	S58°35'48"W	94°14'48"
C20	75.00	75.16	41.08	72.06	N77°00'34"E	57°25'16"
C21	375.00	208.69	107.12	206.01	S50°14'23"W	31°53'07"
C22	530.00	298.88	153.53	294.93	S82°20'16"W	32°18'37"
C23	581.22	142.04	71.37	141.68	N41°17'54"E	14°00'08"

LINE	BEARING	LENGTH
L1	N82°54'22"E	58.31'
L2	N05°10'42"E	81.48'
L3	N36°36'07"E	64.60'
L4	S80°48'18"E	10.00'
L5	N03°25'53"W	379.87'
L6	N03°25'53"W	23.95'
L7	N48°17'57"E	62.15'
L8	N34°17'48"E	41.22'
L9	N68°10'57"E	111.81'
L10	S81°30'26"E	216.42'
L11	N09°29'34"E	60.00'
L12	N09°32'50"E	17.09'
L13	S81°03'39"E	149.24'
L14	S88°33'39"E	40.02'
L15	S63°33'33"E	297.88'
L16	S50°17'25"E	82.96'
L17	S44°13'28"E	92.72'
L18	S44°24'54"E	77.80'
L19	S43°53'41"E	62.81'
L20	S39°46'05"E	100.13'
L21	S36°18'05"E	132.07'
L22	S33°19'11"E	63.79'
L23	S26°22'16"E	33.63'

LINE	BEARING	LENGTH
L24	N86°37'51"E	26.69'
L25	S73°19'09"E	89.35'
L26	S89°03'17"E	55.51'
L27	S41°13'07"E	25.37'
L28	S81°00'00"W	7.29'
L29	N01°50'40"E	10.12'
L30	N04°09'35"W	19.06'
L31	N13°36'11"W	35.85'
L32	N37°23'49"W	24.30'
L33	S53°17'25"W	91.84'
L34	N03°10'43"W	69.63'
L35	N23°59'37"W	198.09'
L36	N30°42'26"W	30.71'
L37	N03°39'52"E	69.88'
L38	N06°54'48"W	54.91'
L39	N19°55'57"E	56.45'
L40	N37°47'03"E	87.91'
L41	N17°27'41"E	85.57'
L42	N27°48'32"E	78.57'
L43	N22°48'35"E	132.49'
L44	N03°57'07"W	76.05'
L45	N15°05'41"E	50.19'
L46	N00°57'54"W	78.10'
L47	N09°13'00"E	11.51'

LINE	BEARING	LENGTH
L72	N73°58'28"W	130.80'
L73	S74°58'02"W	49.65'
L74	N70°13'15"W	59.98'
L75	S83°32'24"W	48.43'
L76	N82°47'12"W	69.08'
L77	N04°19'47"W	65.04'
L78	N60°28'17"W	45.38'
L79	S52°00'16"W	62.27'
L80	S40°00'40"W	62.57'
L81	S86°14'09"W	11.48'
L82	N89°42'17"W	16.03'
L83	S72°15'26"W	22.36'
L84	S72°15'26"W	49.78'
L85	N80°48'18"W	5.00'
L86	N03°25'53"W	409.08'
L87	S88°53'40"W	4.91'
L88	N21°06'20"W	60.00'
L89	N48°17'57"E	62.16'
L90	N34°17'50"E	41.22'
L91	N66°10'57"E	111.81'
L92	S81°30'26"E	216.42'

LINE	BEARING	LENGTH
L93	S81°30'26"E	67.40'
L94	S60°40'48"E	90.37'
L95	S40°04'43"E	95.98'
L96	S10°45'38"E	375.94'
L97	S19°08'49"E	485.05'
L98	N19°08'49"W	509.58'
L99	N10°45'38"W	375.94'
L100	N40°04'43"W	251.98'
L101	N60°40'48"W	90.37'
L102	N81°30'26"W	67.40'
L103	N13°17'55"W	6.46'

CURVE	RADIUS	LENGTH	TANGENT	CHORD	BEARING	DELTA
C24	730.00	265.36	134.16	263.90	N71°05'37"W	20°49'38"
C25	730.00	262.48	132.67	261.07	N50°22'46"W	20°36'06"
C26	529.94	271.17	138.62	268.22	N25°25'04"W	29°19'05"
C27	970.00	141.98	71.12	141.86	S14°57'13"E	8°23'12"
C28	1030.00	101.06	75.52	101.02	S16°20'11"E	5°32'17"
C29	469.94	240.47	122.93	237.85	N25°25'04"W	29°19'05"
C30	670.00	240.91	121.77	239.61	N50°22'46"W	20°36'06"
C31	670.00	243.55	123.13	242.21	N71°05'37"W	20°49'38"
C32	1030.00	49.71	24.86	49.70	S12°08'35"E	2°45'54"

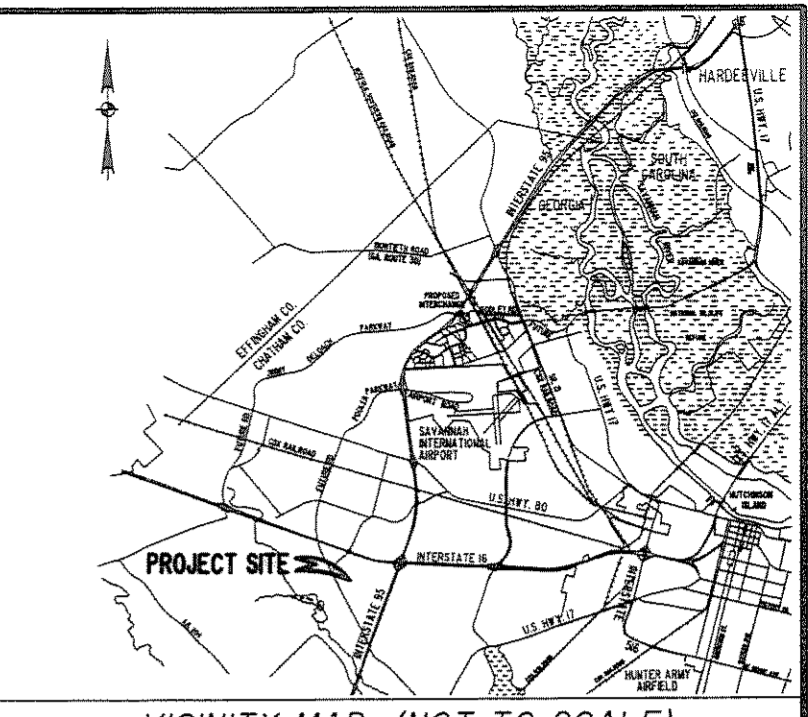
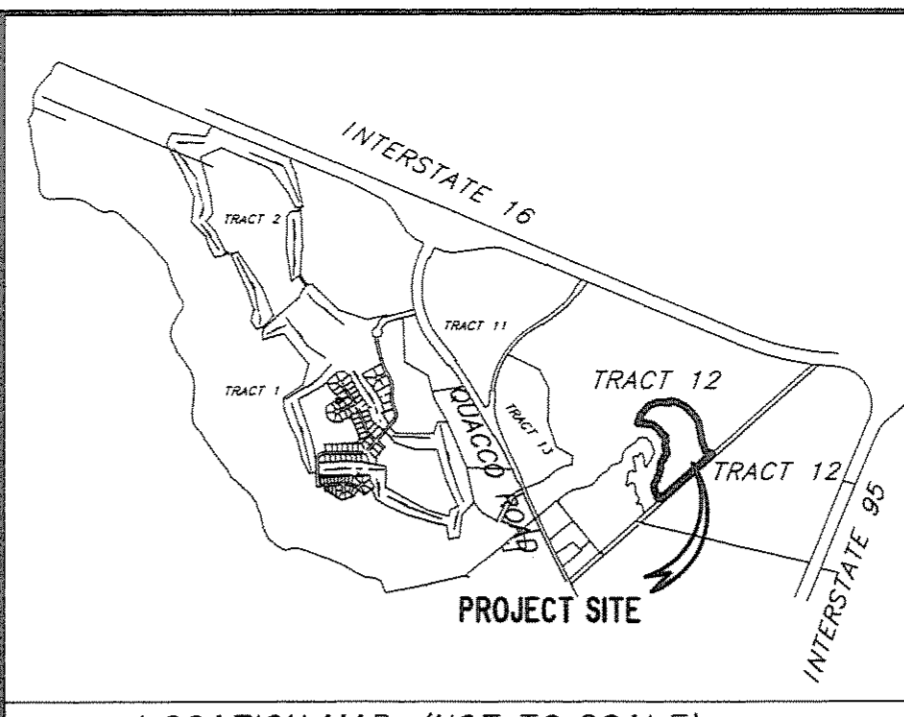
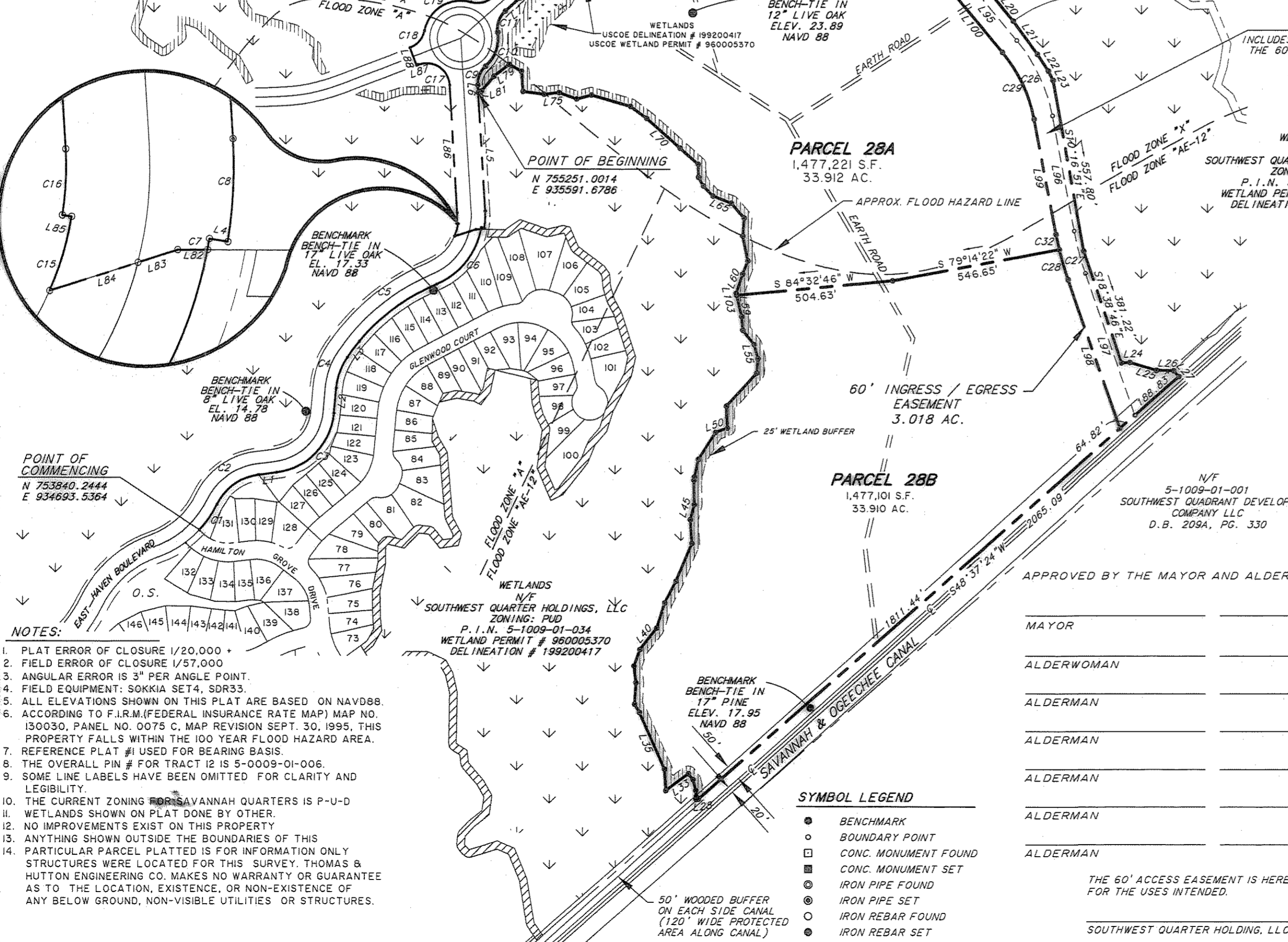

THIS DOCUMENT AND ALL REPRODUCIBLE COPIES OF THIS DOCUMENT ARE THE PROPERTY OF THOMAS & HUTTON ENGINEERING COMPANY. REPRODUCTION OF THIS DOCUMENT IS NOT PERMITTED WITHOUT WRITTEN CONSENT OF THOMAS & HUTTON ENGINEERING CO. UNLESS THIS DOCUMENT BECOMES A MATTER OF PUBLIC RECORD. ALTERATIONS TO THIS DOCUMENT ARE NOT PERMITTED.



TO THE BEST OF MY KNOWLEDGE AND BELIEF, THIS PLAT IS A CORRECT REPRESENTATION OF THE LAND PLATTED, AND HAS BEEN PREPARED IN CONFORMITY WITH THE MINIMUM TECHNICAL STANDARDS AND REQUIREMENTS OF LAW.

THOMAS G. GAMMON
GEORGIA REGISTERED LAND SURVEYOR
LICENSE NO. 3005

NO.	REVISION	BY	DATE
01	DIVIDED PARCEL 28	JMM	5/22/07

**A BOUNDARY PLAT OF
PARCEL 28A, 28B
& 29
BEING A PORTION
OF TRACT 12, THE
SOUTHWEST QUARTERS
OF SAVANNAH QUARTERS**

8th G.M.D.
CITY OF POOLER
CHATHAM COUNTY, GEORGIA
PREPARED FOR:
SOUTHWEST QUARTER HOLDING, LLC

RECORDED IN BOOK _____ PAGE _____
DATE _____
OFFICE OF THE CLERK OF SUPERIOR COURT
CHATHAM COUNTY, GA

PREPARED BY:
**THOMAS & HUTTON
ENGINEERING CO.**
50 PARK OF COMMERCE WAY, P.O. BOX 2727
SAVANNAH, GA 31405 / (912) 234-5300
www.thomas-hutton.com

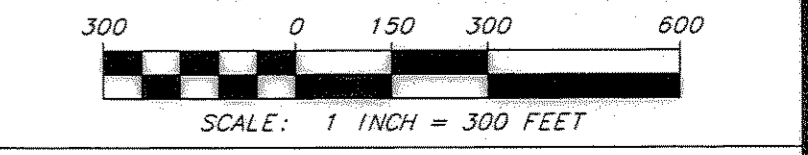

SCALE	1" = 300'	DRAWN BY	TGG
FILE	J-18871	REVIEWED BY	LPO
FIELD DATE	5/06	APPROVED BY	TGG
PLAT DATE	5/22/07	PARTY CHIEF	TP